

Variations

pour le

Piano-Forte

avec accompagnement de Flûte obligée
(ou Violon)

sur la romance

Je suis encor dans mon printemps

composées par

J. N. Hummel

de Vienne

Op. 14

Tema con Variazioni

2

Allegretto

J.N Hummel, op. 14

Flauto

p

4

fz *p*

8

dolce

13

tr

17

tr

22 Var. 1

p

27

dolce

31

p

35

38

43 Var. 2

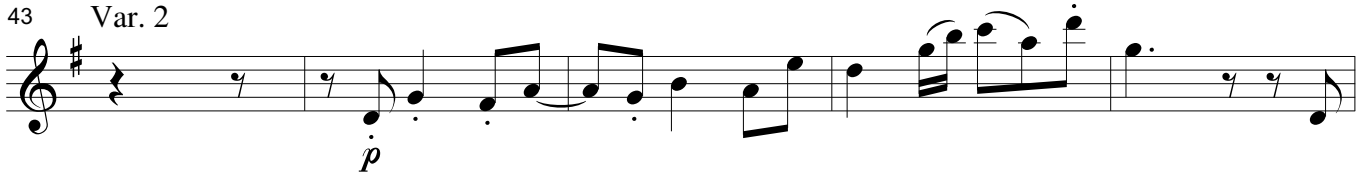

48

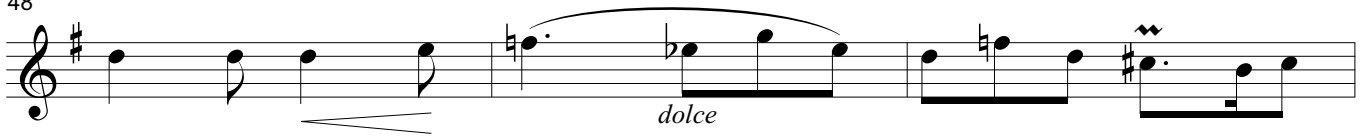

51

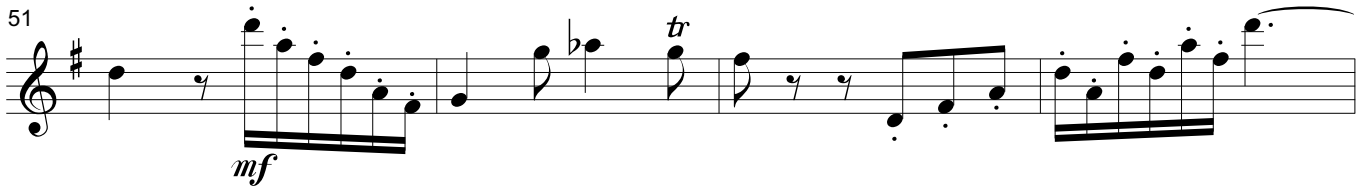

55

61

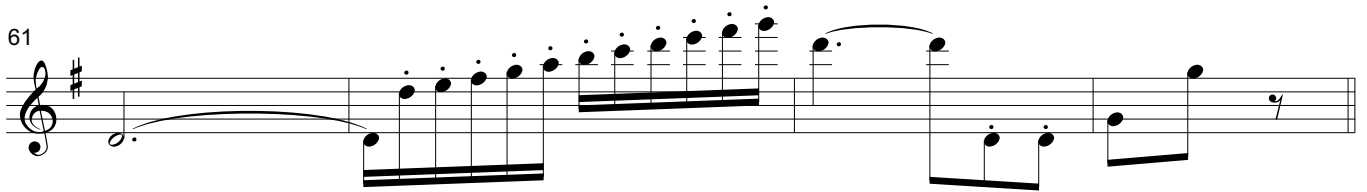

65 Var. 3

70

75

79

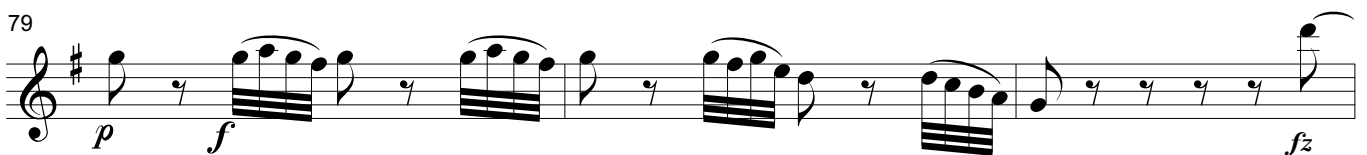

82

86 Var. 4

131 Var. 6 Larghetto

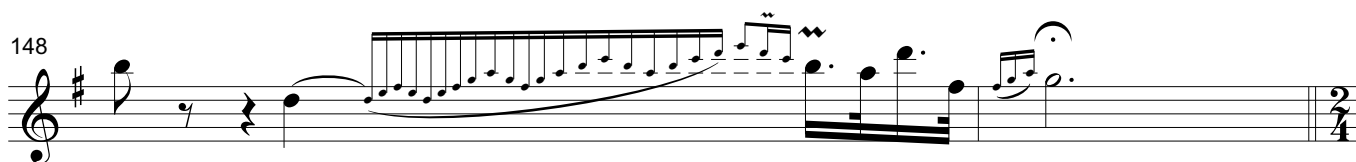
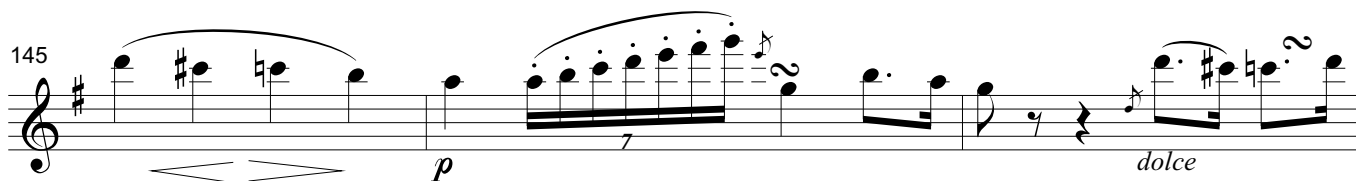
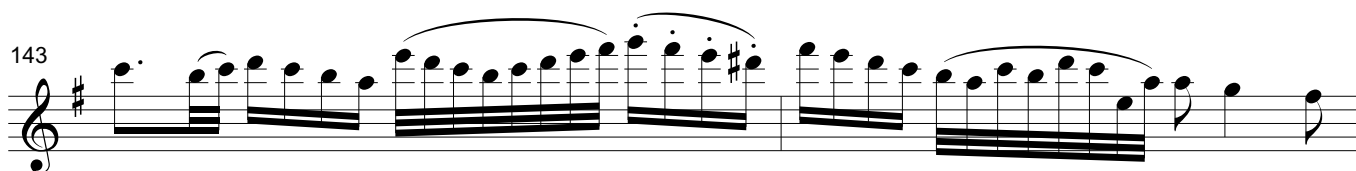

150 Var. 7

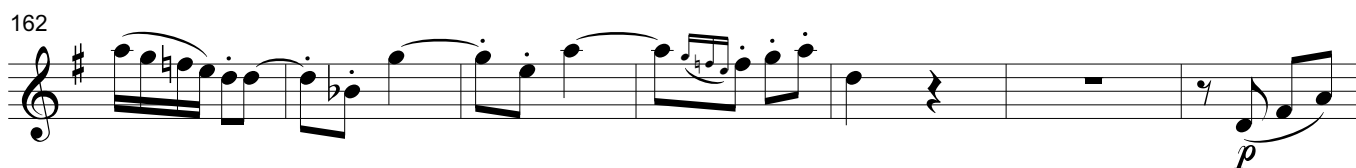

6

174

178

183

188

194

200

206

212

222

228

234

cresc.

240

sf

246

cresc.

252

sf

258

p

264

tr

269

275

281

286