

Souvenir de L'Italiana In Algeri

Robert Frisch, op. 16

Introduction

Adagio 4

p

8

12

p

16

f

p

21

p

6 3 6 6 6

23

p

25

f

9

28

31

f *f*

33

3

37 **Thema**

dolce

41

p

44

p

48

p

51

p

55

14

72 Var. 1

Var. 3

127

130

132

134

135

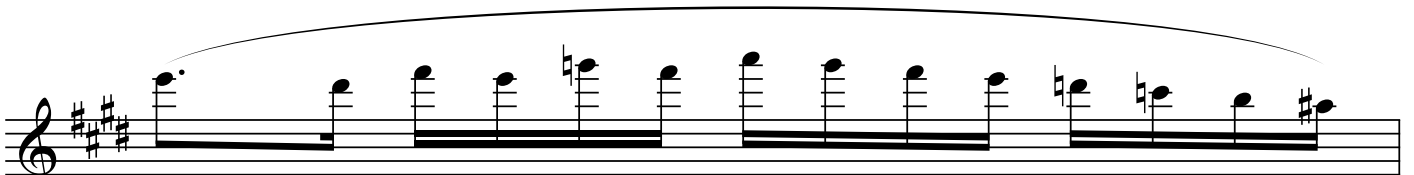
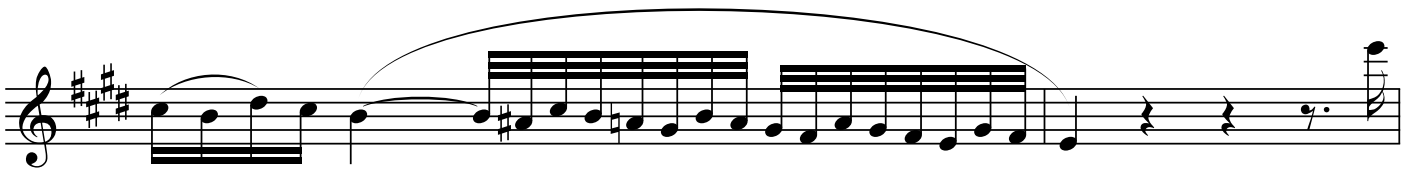
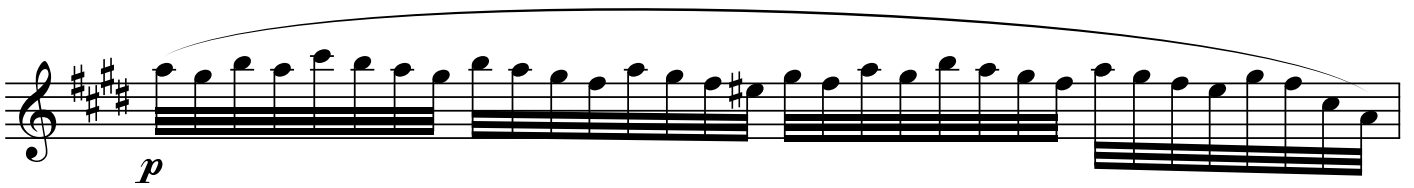
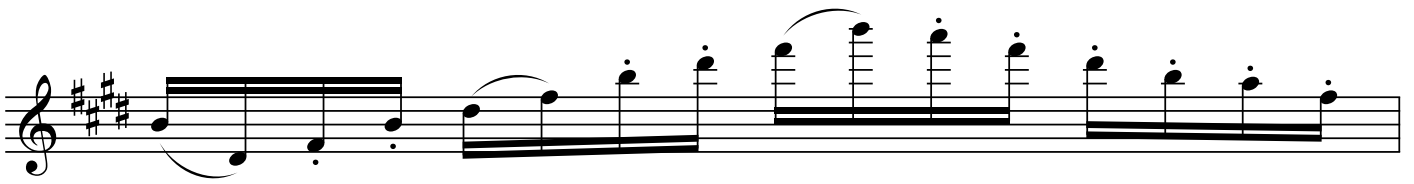

151 **Var. 4**

f con fuoco

154

156

158

160

162

165

167

169

171

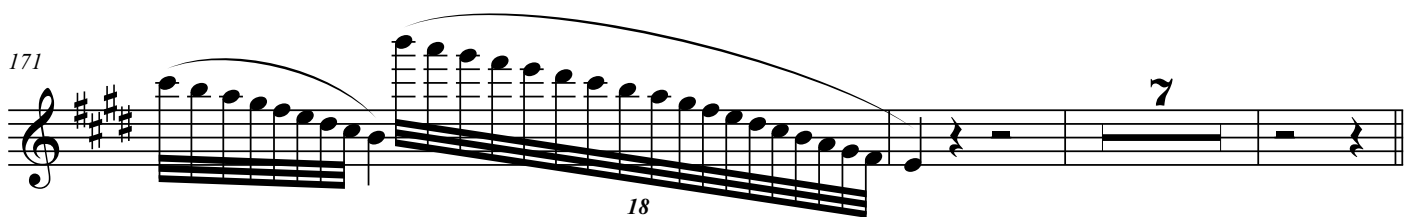

180 **Finale**

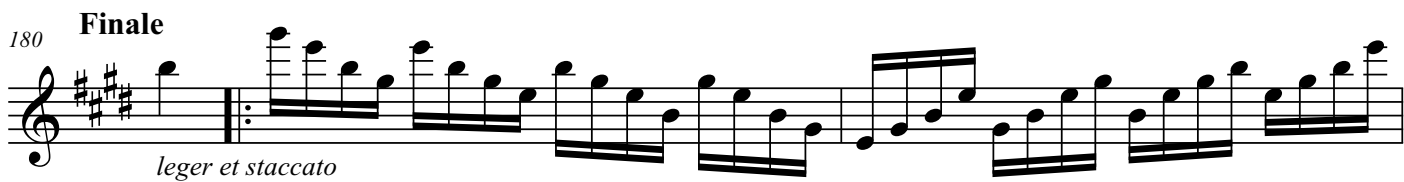

183

185

187

189

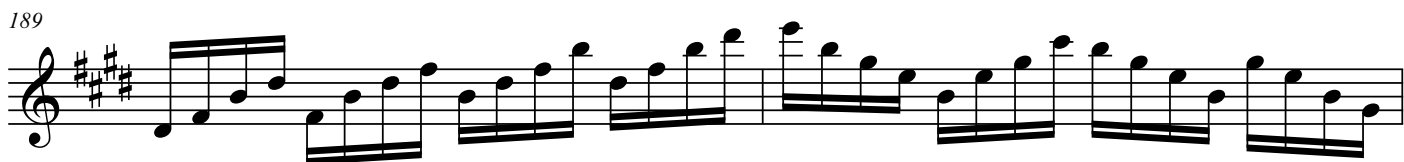

191

193

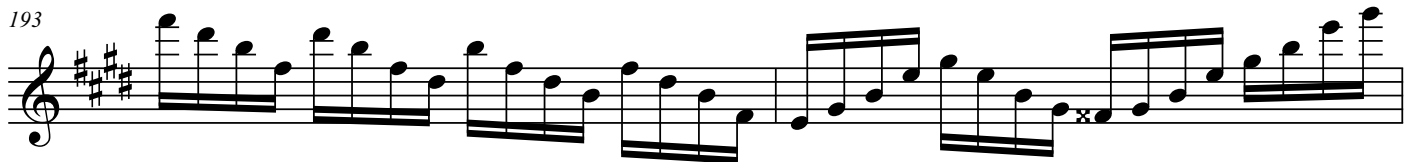

195

197

199

201

203

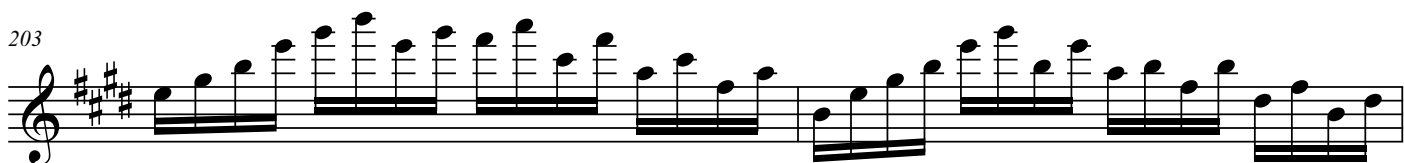

205

207

209

211

213

215

cresc

217

219

ff